

FRONT ELEVATION ✓

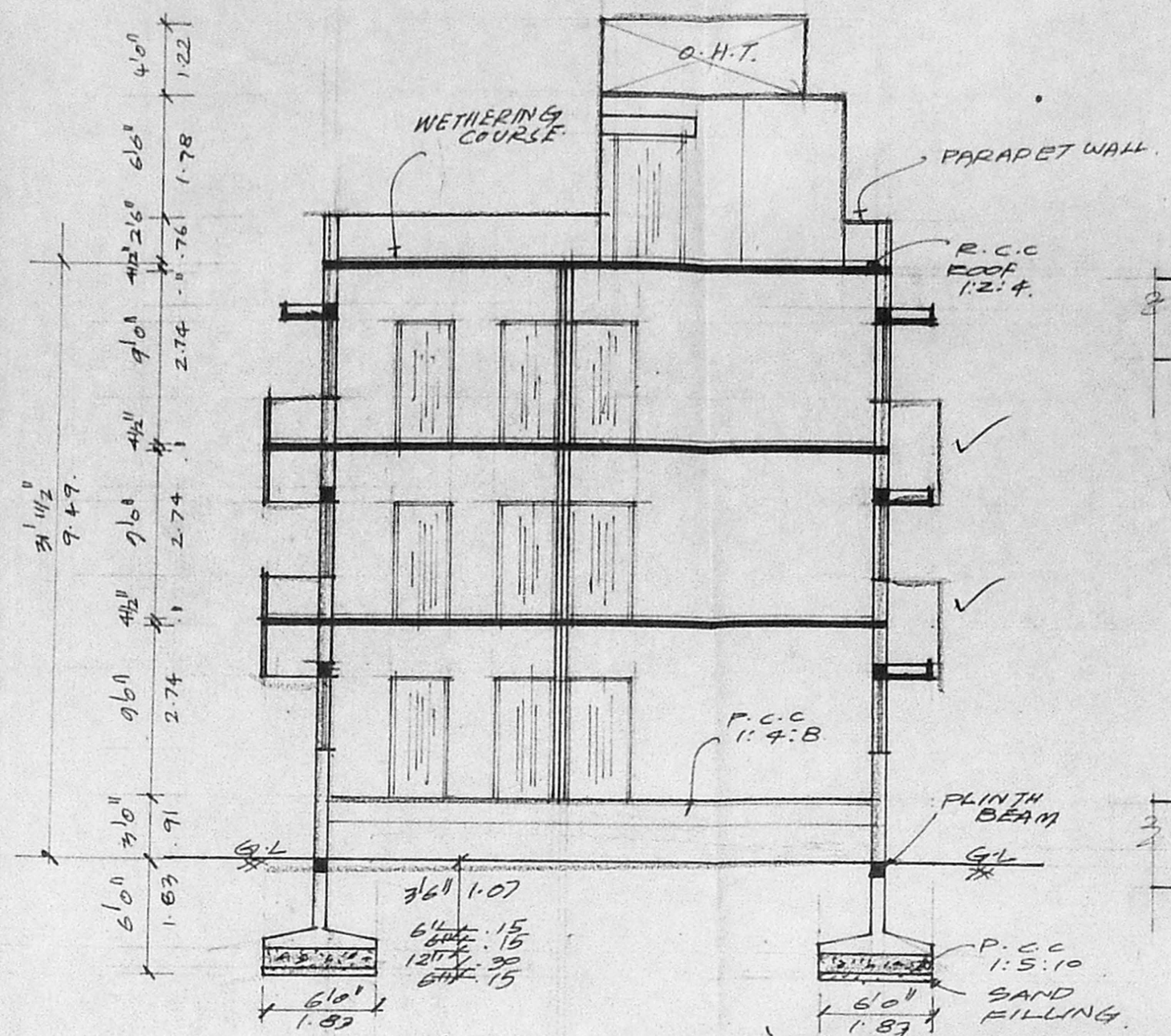

SECTION ON AB ✓

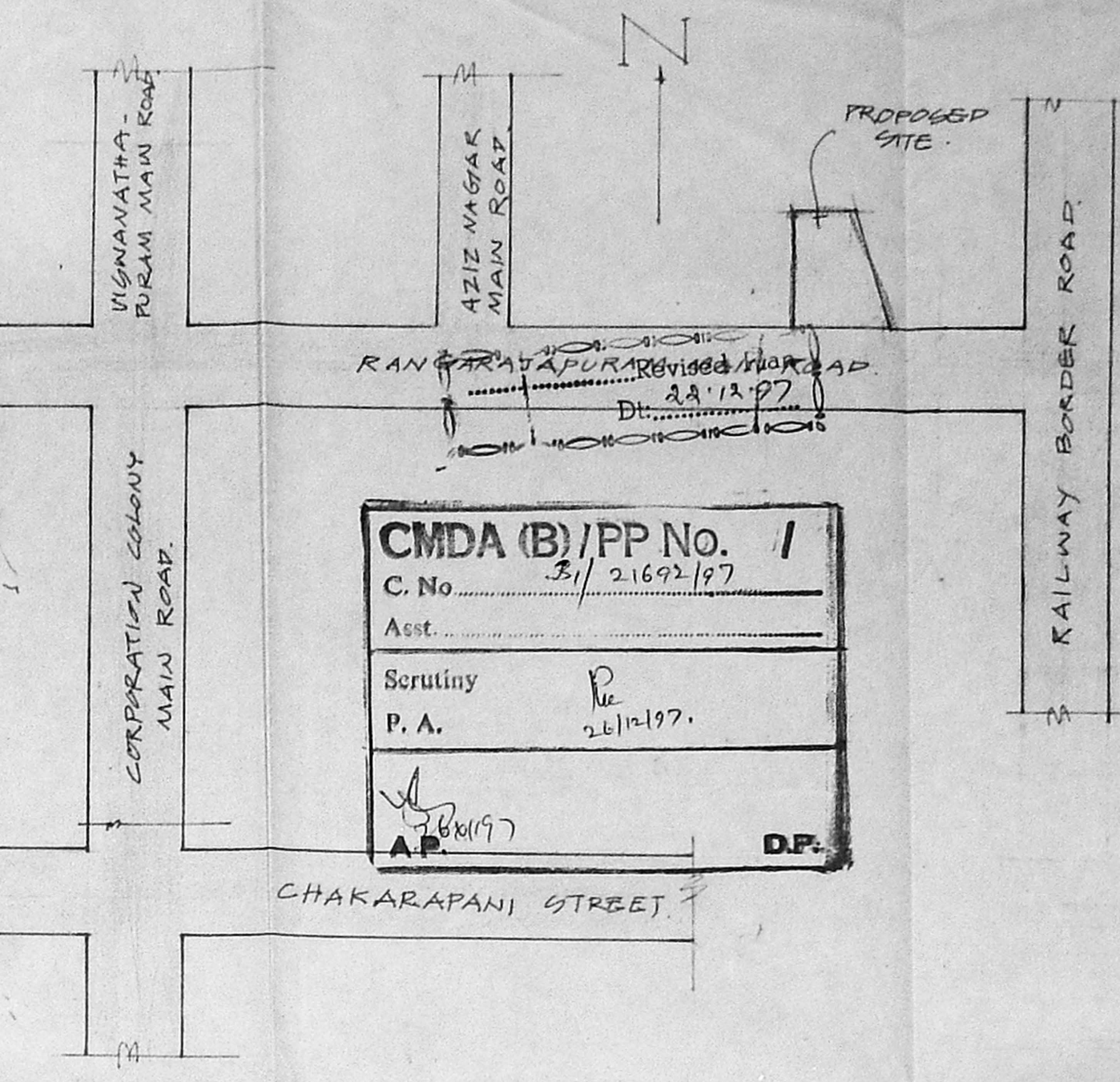

KEY PLAN NOT TO SCALE

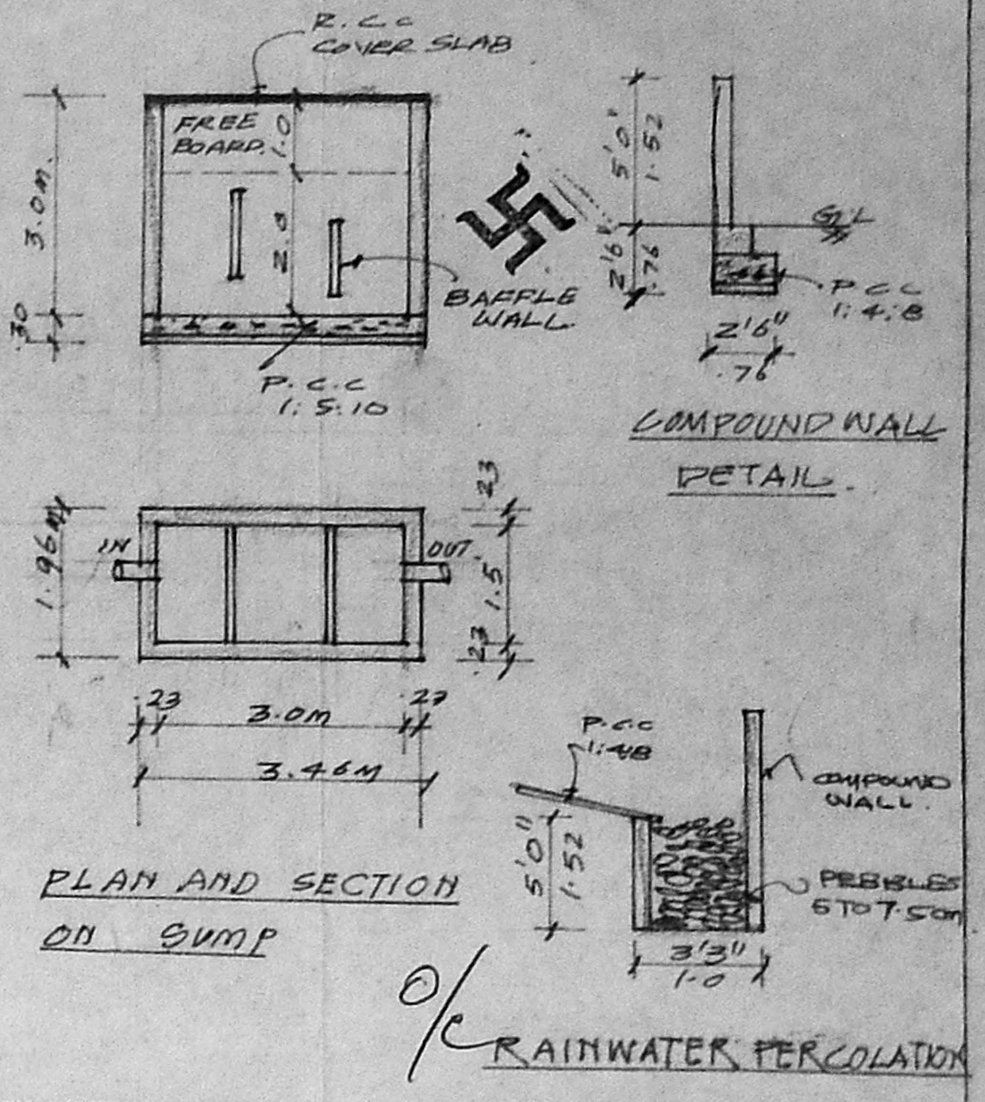

RAINWATER PERCOLATION

**SCHEDULE OF JOINERIES**

D	DOOR	3'0" x 7'0"	1.0 x 2.13
D1	DOOR	3'0" x 7'0"	7.1 x 2.13
D2	DOOR	2'6" x 7'0"	7.6 x 2.13
W	WINDOW	5'0" x 4'0"	1.52 x 1.37
W1	WINDOW	4'0" x 4'0"	1.22 x 1.37
W2	WINDOW	3'0" x 4'0"	.91 x 1.37
V	VENTILATOR	3'0" x 2'0"	.91 x 1.37

**COLOUR INDEX:**

PROPOSAL	▬
ROAD / STREET	▬
BOUNDARY / SITE	▬

**AREA STATEMENT:**

PLOT EXTENT:	5000 SFT 464.66 m <sup>2</sup>
GROUND FLOOR:	2074.22 SFT 192.77 m <sup>2</sup>
FIRST FLOOR PLAN:	2334.66 SFT 226.60 m <sup>2</sup>
SECOND FLOOR PLAN:	2334.56 SFT 226.60 m <sup>2</sup>
TOTAL BUILTUP AREA:	6743.34 SFT 626.70 m <sup>2</sup>
PLOT COVERAGE:	49.7% ✓
F.S.I.	135% ✓

PLAN SHOWING THE PROPOSED CONSTRUCTION OF THE RESIDENTIAL BUILDING AT DOOR NO. 178 RANGARAJAPURAM MAIN ROAD, KODAMBAKKAM, CHENNAI-24. T.G. NO. 65, BLOCK-NO. 37, PULIYUR VILLAGE, SCALE 1:100

OWNER  
J. S. Srinivasan

LICENCED SURVEYOR  
K. Narasimhan

K. NARASIMHAN, B.E.,  
CLASS - I  
Licenced Surveyor No. 344  
Corporation of Chennai  
Consulting Engineer  
R. R. Puram I  
Kodambakkam, Madras - 600 024

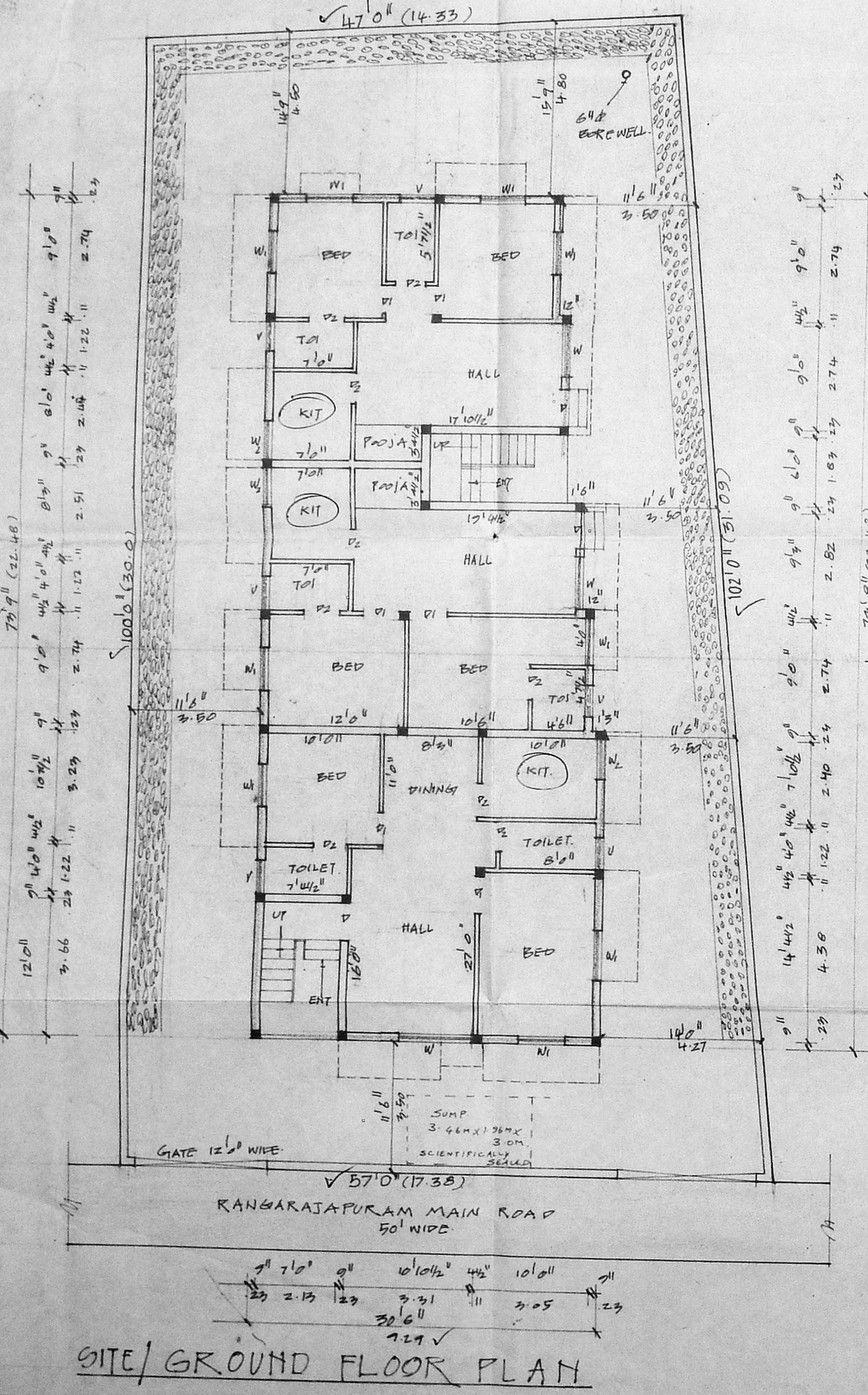

SITE/GROUND FLOOR PLAN

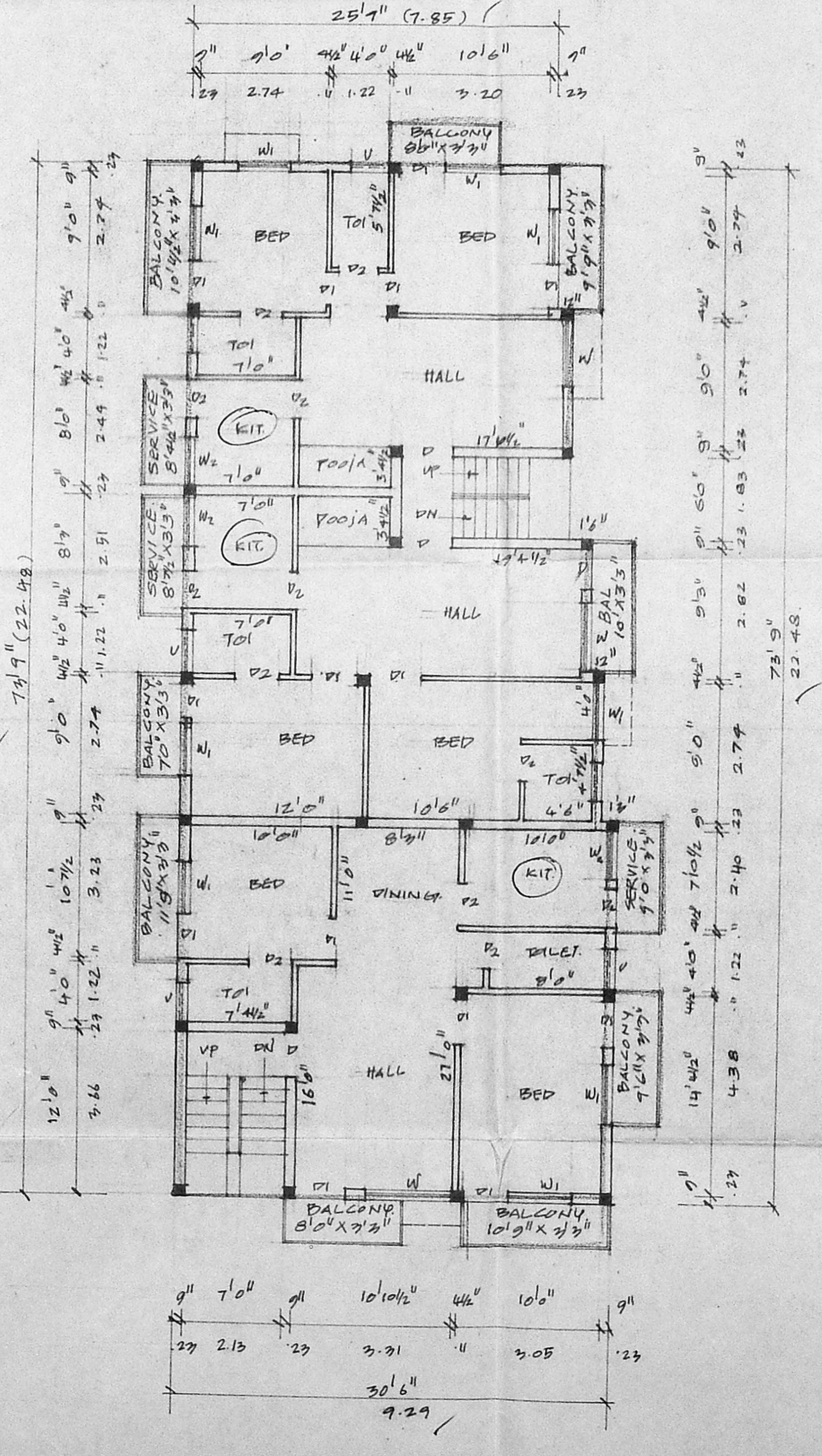

TYPICAL FLOOR PLAN OF FIRST FLOOR

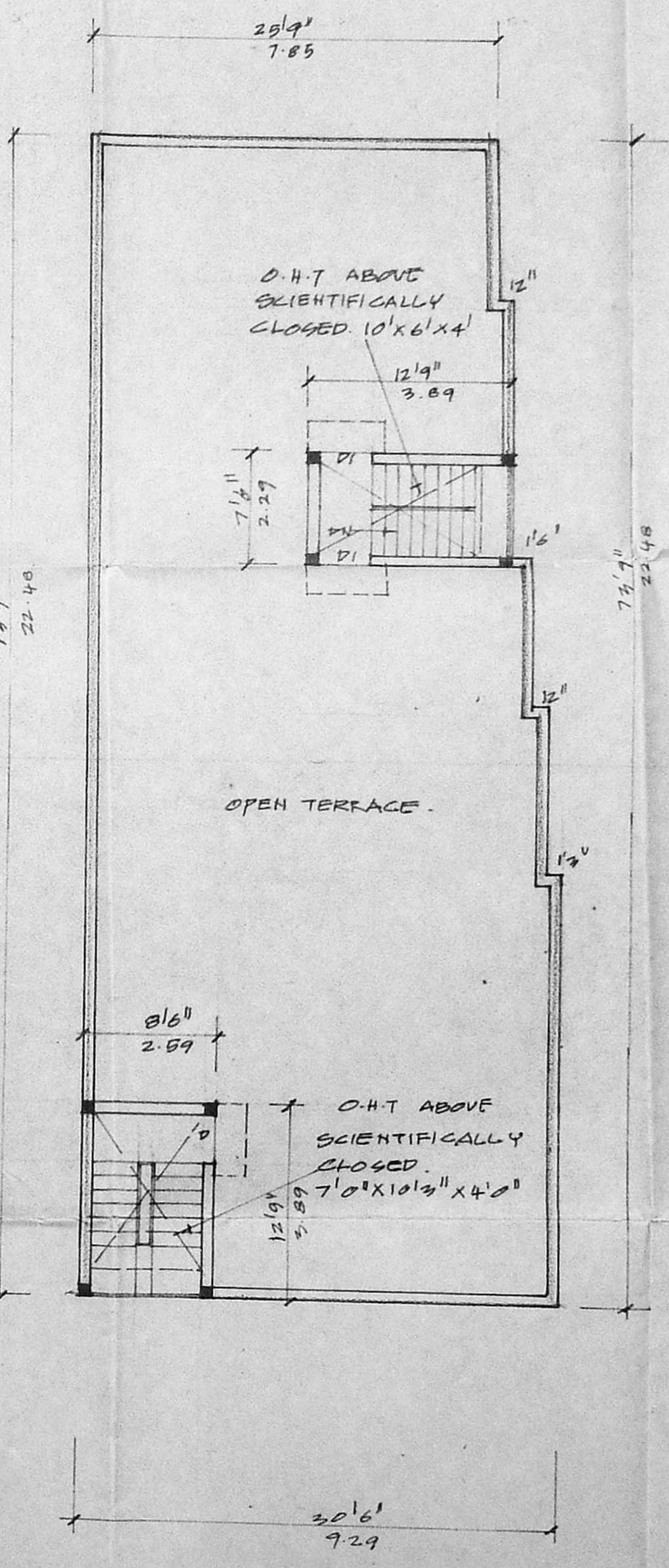

TERRACE FLOOR PLAN